

**DIVISION OF OCCUPATIONAL SAFETY AND HEALTH
ADMINISTRATION/LEGAL-BOI**

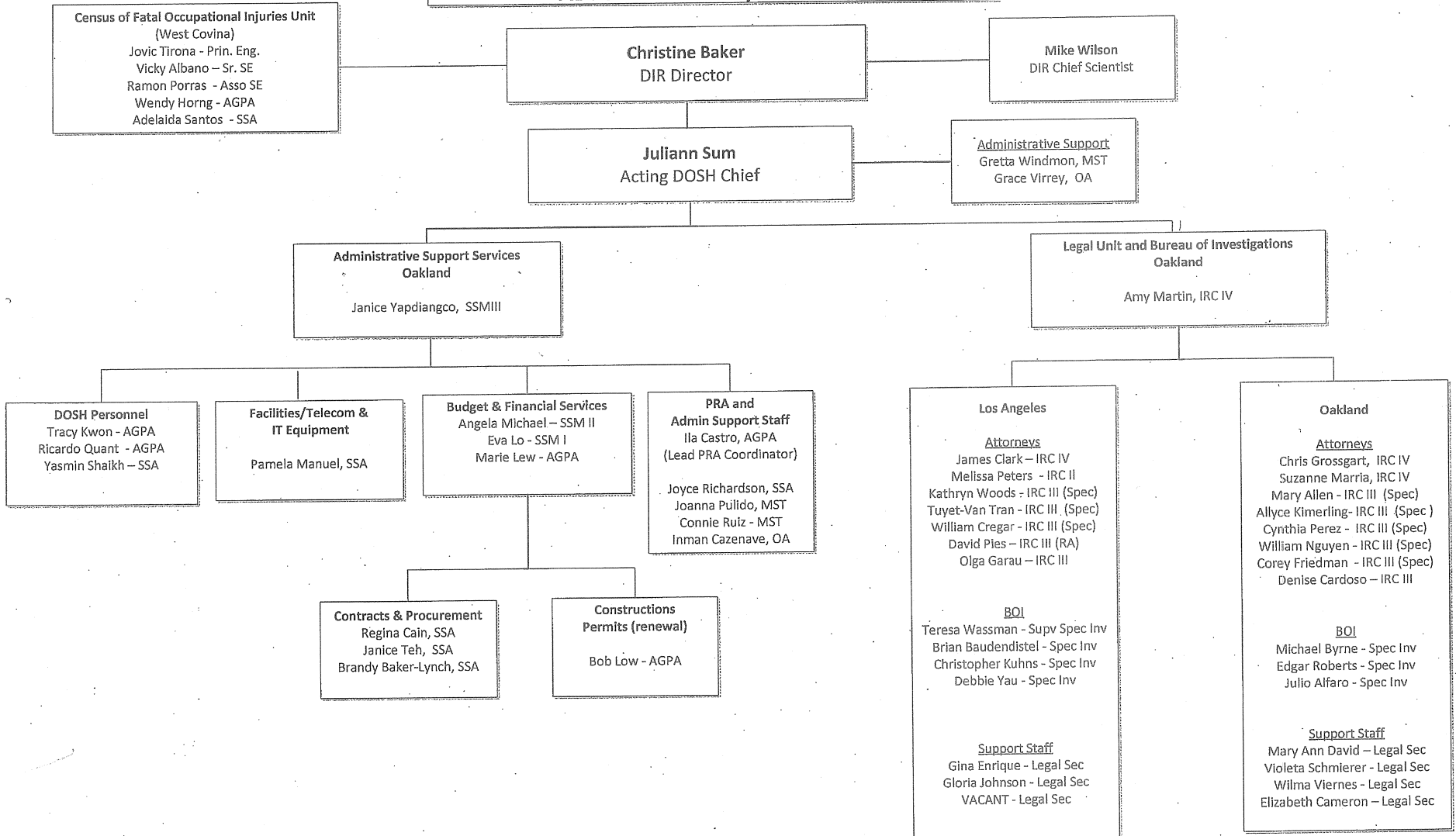

**Division of Occupational Safety and Health
Health, Safety, Medical and Training**

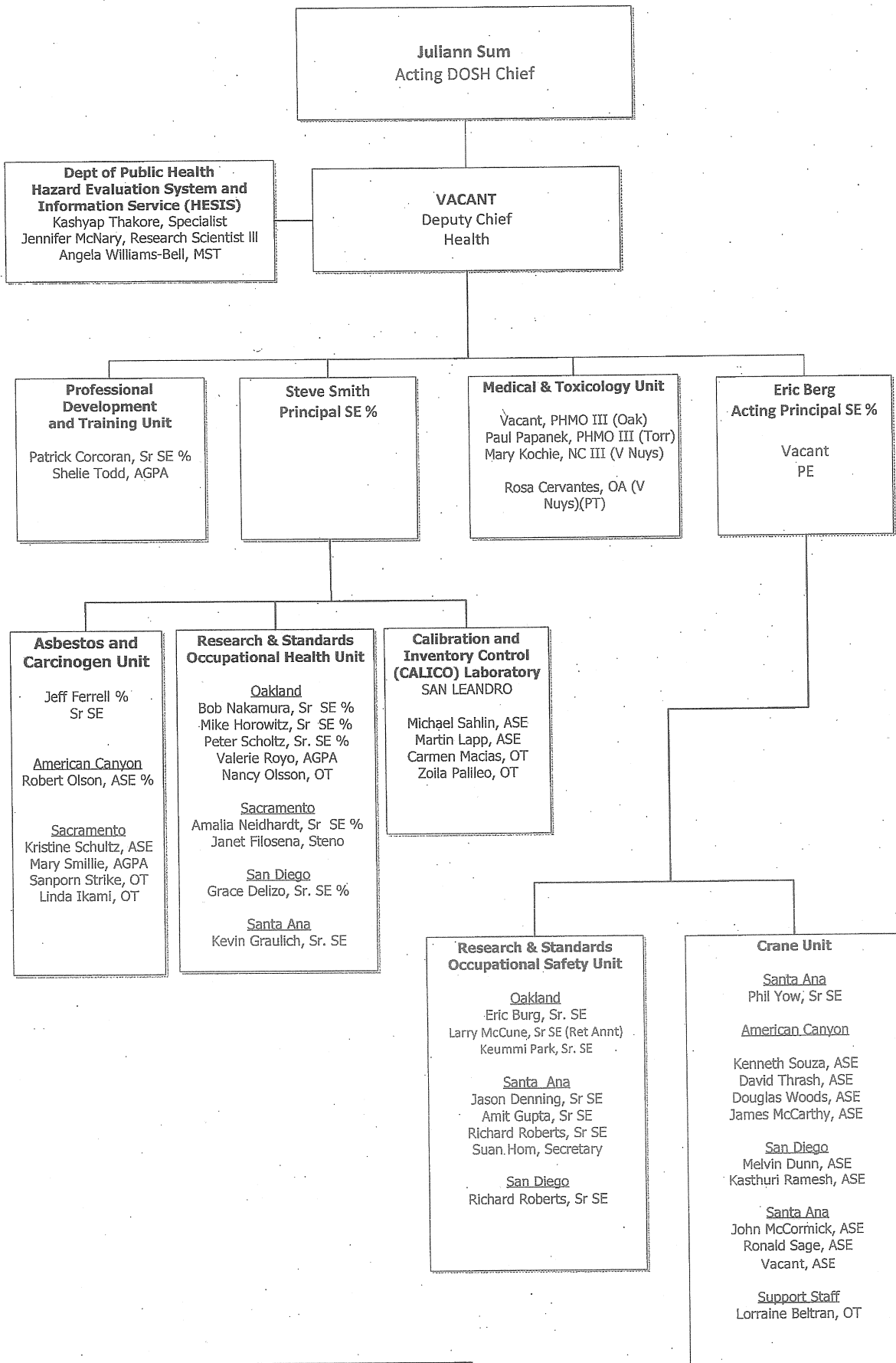

Red font denotes employees receiving bilingual pay
% = formerly IH

DIVISION OF OCCUPATIONAL SAFETY AND HEALTH ENFORCEMENT BRANCH

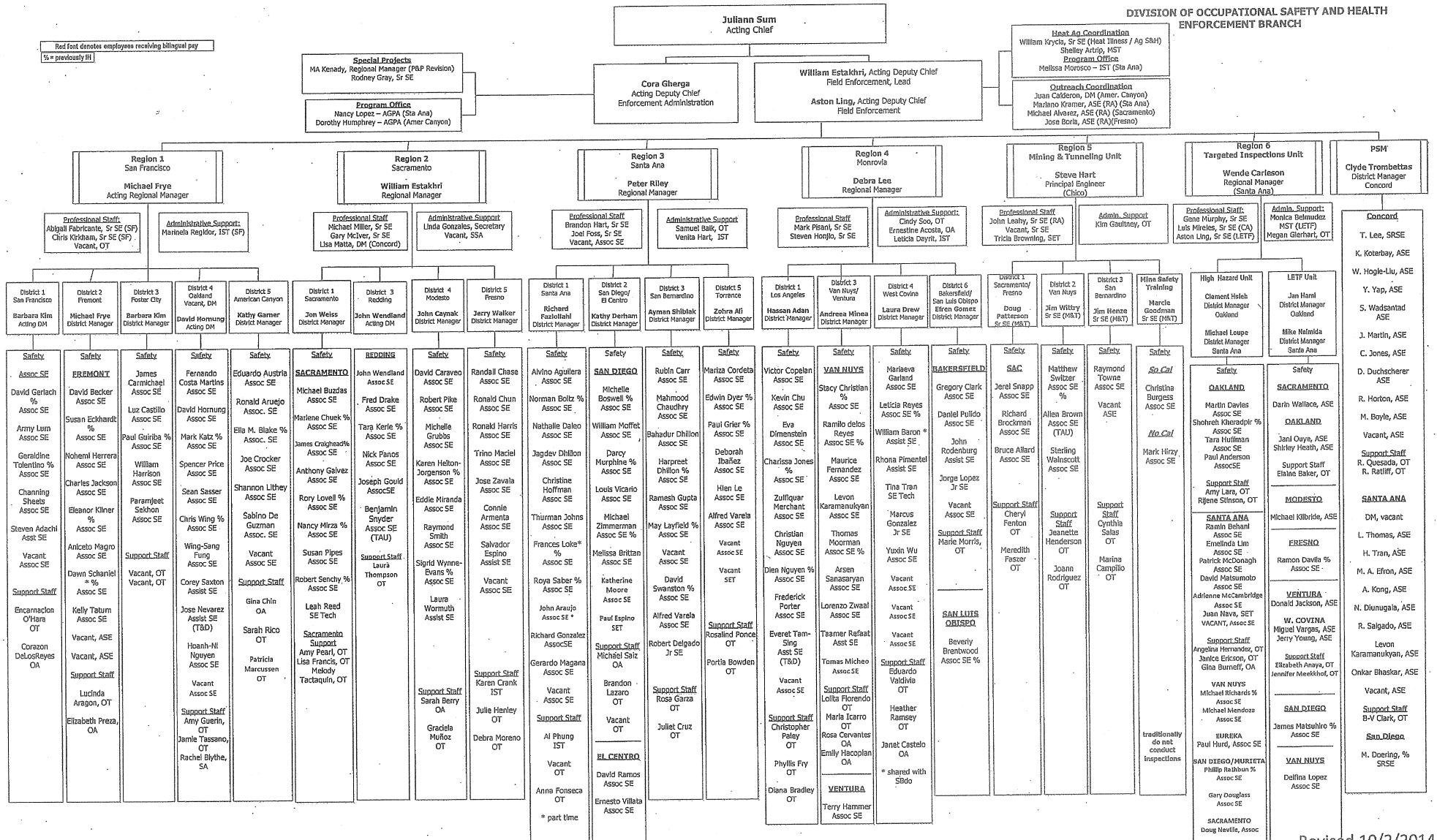

**Division of Occupational Safety and Health
Consultation Services Branch**

Juliann Sum
Acting DOSH Chief

Vicky Heza
Program Manager
Consultation Services Program Office

On-Site Consultation Regional Office
Jim Lopes
Regional Manager

Research & Edu. Unit
Zin Cheung, SE %
Mark Kaphle, Assoc SE

Sherry Heinz, SSA

**VPP
Oakland**
Iraj Pourmehraban %
Area Manager

La Palma
Barry Blodget, Assoc SE
Elisa Villanueva, Assoc SE %
Vacant, Assoc SE

Oakland
Manouchehr Sarfehnia
Assoc SE
Ruben Garza, Assoc SE

Wendi Walker, OT

**VPP – Construction
San Bernardino**
John Ford, Sr SE

San Bernardino Area
Raymond Acree
Area Manager

Juan Tojin, Assoc SE
Gilbert Martinez, SE %
Julia McCourt, Assoc SE
Mitchell McGibbin, Assoc SE
James Morris, Assoc SE %
David Rich, Assoc SE

Maura Myer, OT
Delaila Bedolla, OA

San Fernando Valley Area
Van Nuys
Dan Leiner
Area Manager

Haifa Hughes, Assoc SE %
Eun Lee, Assoc SE %
Raminder Mundi, Assoc SE
Carla Slepak, Assoc SE %
Violeta Pisani, Assoc SE

Eskouhi Kushnatsian, IST
Liezl Solorzano, OT

**Oakland Area/
Public Support**
Nick Gleiter
Area Manager

Mark Stainer, Assoc SE
Mark Kenyon, Assoc SE
David Collins, Assoc SE
Tanil Matosian, Assoc SE
David Harrington, Asst SE

Ofelia Comia, MST
Stacy Dixon, OT

Public Support Unit
Wayne Hom, Assoc SE

San Diego Area
Carmen Cisneros
Area Manager

Michael Martinka, Assoc SE
Steward Migdal % Assoc SE
Martha Poulin, Assoc SE
Oscar Amancio, Assoc SE
Vacant, Assoc SE

Nohora Coello, OT
Amanda Ciriza, OT

Technical Support and Auditing

FRESNO
David Gee, Sr SE

SACRAMENTO
Richard DaRosa, Sr SE %

LA PALMA
Kelly Howard, Sr SE %

OAKLAND
Rick Ullerich, Sr SE %

LA PALMA
Public Support Unit
Shih-Yen Choiu, % Assoc SE

La Palma Area
Herman Jett
Area Manager

Robert Middo % Assoc SE
Scott Ratigan, Assoc SE %
Steven Seligman % Assoc SE
Alicia Alfaro, Assoc SE
Vacant, ASE

Debra DeCarmo, MST
Eliza Jolla, OT

Fresno Area / High Hazard Cons
Eugene Glendenning
Area Manager

Jim Holmes, Assoc SE
Michael Smith, Assoc SE
Darrin Stephens, Assoc SE
Craig Fowler, Assoc SE
Adelita Macias, SET

Regina Lazcano, OT
Vacant, OT

Sacramento Area
Vacant
Area Manager

Marisela Bonilla, Assoc SE %
John Husmann, Assoc SE
Russell Denney, Assoc SE %
Elizabeth Manzo, Assoc SE
Jennifer Bailey, Assoc SE %
Jitan Patel, Asst SE

Rhonda Harris, OT
Vacant, OT

Red font denotes employees receiving bilingual pay

Blue font denotes employees who have passed fluency exam

% = formerly IH

Revised 10/2/2014

DIVISION OF OCCUPATIONAL SAFETY AND HEALTH

PUBLIC SAFETY / ENGINEERING

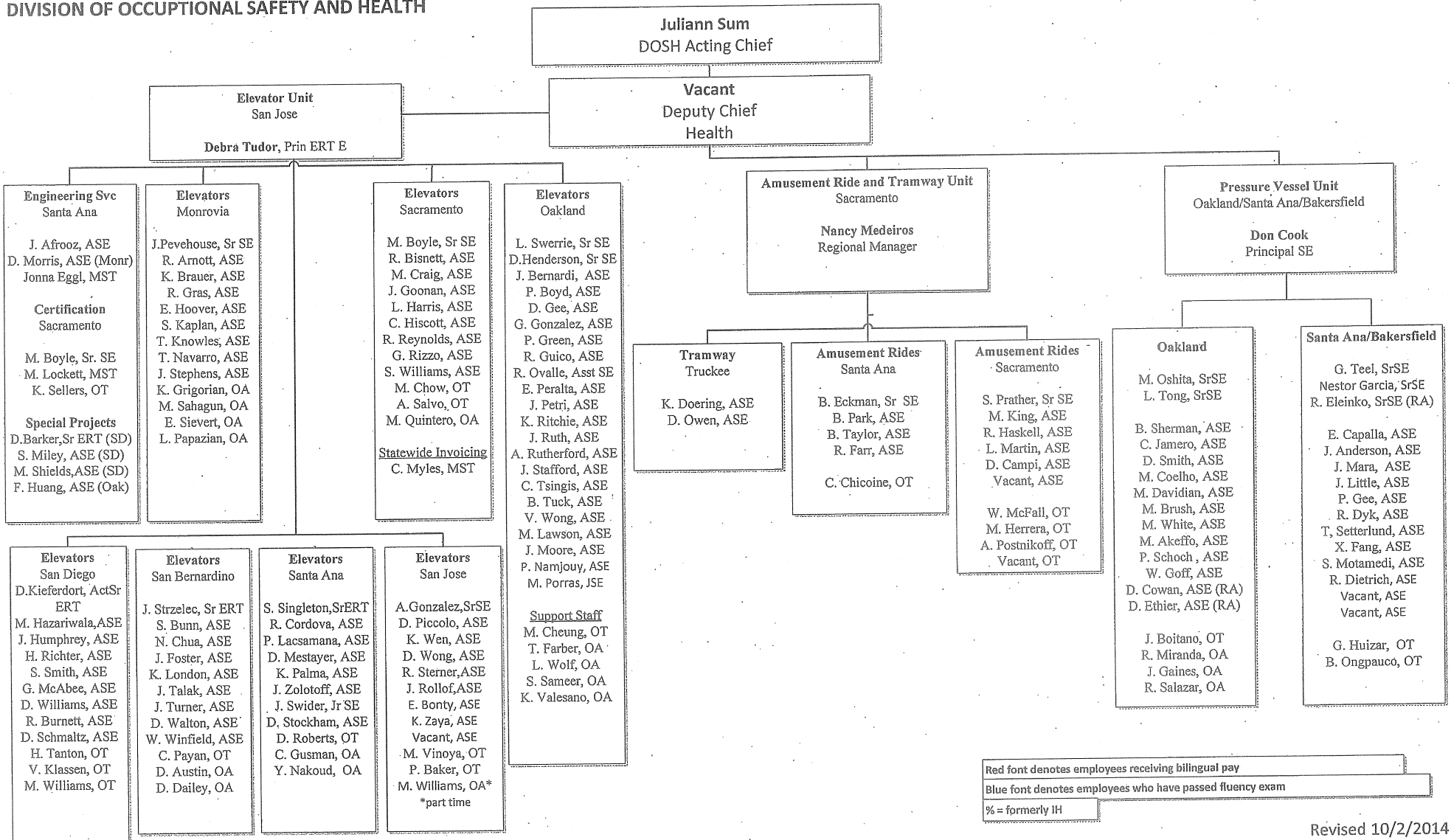

Red font denotes employees receiving bilingual pay
 Blue font denotes employees who have passed fluency exam
 % = formerly IH