State of California
Department of
Industrial Relations

Division of Occupational Safety & Health Management
April 1, 2022*

Authorized Positions 797

Director
K. Hagen
400-103-9472-002

Chief Deputy Director
Exempt
D. Ping
400-102-4575-001

797
Chi f, DOSH
empt)
Killip
400-4 8-3868-001

5
AGPA
A. Jones
400-418-5393-044

SSA
Vacant
400-408-5157-070

Vacant
400-408-5157-071

MST
Vacant
400-418-5278-075

OT (T)
Vacant
400-408-1139-355

10
CFOI & CALICO LAB

Reg Mgr
Vacant
400-411-3871-011

41
LEGAL & BOI UNIT

Chief Counsel
D. Lucido
400-102-0187-005

344
Cal/OSHA ENFORCEMENT

Deputy Chief, Safety
(Exempt)
D. Lee
400-418-3004-002

329
ENGINEERING SERVICES, CONSULTATION SERVICES, & PROCESS SAFETY MANAGEMENT

Deputy Chief
(Exempt)
C. Paganelli
400-418-5059-001

17
ADMINISTRATIIVE SERVICES

SSM II
Vacant
400-418-4801-007

40
HEALTH, SAFETY, MEDICAL & COMMUNICATIONS

Deputy Chief, Health
(Exempt)
E. Berg
400-418-7245-001

10
TRAINING, PUBLICATIONS AND OUTREACH UNIT

Reg Mgr
B. Hart
400-418-3871-014

**Reflects changes in SCO/Salesforce as of close of business 3/31/22*

Tracy K. for June 24, 2022
Jeffrey Killip Date

State of California
Department of
Industrial Relations

Division of Occupational Safety & Health
Legal/BOI
April 1, 2022

Authorized Positions 41

Chief, DOSH
J. Killip
400-418-3868-001

41

Chief Counsel
D. Lucido
400-102-0187-005

21

Ast Chief Counsel
C. Grossgart
400-430-5871-904

Ast Chief Counsel
Vacant
400-430-5871-001

19

Ast Chief Counsel
R. Garcia Reyes
400-429-5871-002

OAKLAND

Atty IV
M. Bethge
400-430-5780-904

L. Brokaw
400-430-5780-904

K. Tanner
400-430-5780-904

D. Bialosky
400-430-5780-904

C. Perez
400-430-5780-904

R. Brill
400-430-5780-904

C. Williams
400-401-5780-904

Atty
A. Mcclure
400-429-5778-904

J. Louie
400-430-5778-904

J. Martin
400-430-5778-904

L. Ocadiz
400-430-5778-904

12

OAKLAND

Atty IV
C. Friedman
400-430-5780-002

IRC IV
A. Kimerling (RA)
400-430-5981-904

Atty III
Vacant
400-430-5795-007

L. Friedman
400-430-5795-008

Vacant
400-430-5795-010

Vacant
400-430-5795-012

T. Henson
400-430-5795-015

Vacant (LT)*
400-430-5795-024

IRC III
Vacant
400-430-6180-010

Vacant
400-430-6180-017

Vacant
400-430-6180-021

Vacant
400-430-6180-025

RDS I
Vacant
400-430-5742-001

8

OAKLAND

LSS I
M. David
400-430-1277-002

7

OAKLAND

LS
P. Claros
400-430-1282-004

D. Buccuzzo
400-430-1282-009

K. Chan
400-430-1282-013

Los Angeles

LS
L. Andrade
400-429-1282-001

M. Jerez
400-429-1282-002

M. Crespin
400-429-1282-014

OA (T)
J. Castelo
400-429-1379-273

11

LOS ANGELES

Atty IV
T. Tran
400-429-5780-001

K. Woods
400-429-5780-003

Atty III
L. Wong
400-429-5795-011

Vacant
400-429-5795-013

K. Mackenzie
400-429-5795-016

M. Licker
400-429-5795-021

M. Viramontes
400-429-5795-022

Vacant (LT)*
400-429-5795-023

Vacant
400-429-5795-025

M. Arambula
400-405-5795-904

S. Hitt (RA)
400-429-5795-904
L. Yeh
400-429-5795-904

IRC III
Vacant
400-429-6180-008

Vacant
400-429-6180-024

7

LOS ANGELES

Sup Spec Inv
T. Wassman
400-429-8549-005

6

LOS ANGELES

Spec Inv
C. Kuhns
400-429-8612-001

Vacant
400-429-8612-002

B. Baudendistel
400- 429-8612-003

Oakland

Spec Inv
J. Alfaro
400-430-8612-004

Vacant
400-430-8612-005

Vacant
400-430-8612-006

Atty
A. Dadasovich
400-429-5778-904

L. Marquez
400-429-5778-904

Atty III
Q. Dao
400-429-5795-904

M. Gastil
400-429-5795-904

S. Saraydarian
400-429-5795-904

D. Suazo
400-429-5795-904

*Exp. 6/30/23

Tracy K. for June 24, 2022
Jeffrey Killip Date

State of California
Department of
Industrial Relations

Division of Occupational Safety & Health
Training, Publications, and Outreach Unit
April 1, 2022

Authorized Positions 10

Chief, DOSH
J. Killip
400-418-3868-001

10

Reg Mgr
B. Hart
400-418-3871-014

4

Professional Development and Training

Sr Safety Engr
Vacant
400-468-3909-019

K. Armas
400-468-3909-082

K. Howard (RA)
400-468-3909-904

AGPA
A. Lazzara
400-468-5393-046

C. Cruz
400-468-5393-904

E. Stafford
400-489-5393-904

SSA
M. Christian (Sacto)
400-489-5157-065

1

Outreach Coordination Program

Dist Mgr
J. Caldereron
400-418-3893-029

ASE
M. Alvarez (RA) (Sacto)
400-418-3929-904

Z. Cheung (RA) (Sacto)
400-418-3929-904

G. Martinez (RA) (S Bernadino)
400-425-3929-904

2

Publication

Santa Ana

ASE
Vacant
400-468-3929-580

Sacramento

M. Chuek
400-489-3929-006

2

Heat Agriculture Coordination

SSM I
J. Whitall-Lee
400-402-4800-011

Sr SE (Ind)
D. Hornung
400-418-3909-080

Tracy K. for June 24, 2022
Jeffrey Killip Date

State of California
Department of
Industrial Relations

Division of Occupational Safety & Health
CFOI & CALICO Laboratory
April 1, 2022

Authorized Positions 10

Chief, DOSH
J. Killip
400-418-3868-001

10

Reg Mgr
Vacant
400-411-3871-011

5

Census of Fatal Occupational Injuries (CFOI)

Res Data Spec I
K. Saar
400-498-5742-006

Res Data Spec III
G. Shor (RA)
400-498-5770-904

Vacant
400-498-5770-001

AGPA
N. Lopez
400-418-5393-024

B. Mallik
400-498-5393-034

IT Tech
M. Morosco
400-418-1400-003

4

Calibration and Inventory Control (Calico Lab)

ASE
M. Sahlin
400-476-3929-035

Vacant
400-476-3929-602

Instrument Tech, Air Quality
Vacant
400-476-6927-005

OA (T)
Vacant
400-476-1379-350

Tracy K. for
Jeffrey Killip

June 24, 2022
Date

State of California
Department of
Industrial Relations

Division of Occupational Safety & Health
Cal OSHA Enforcement Regional HQ
Management
April 1, 2022

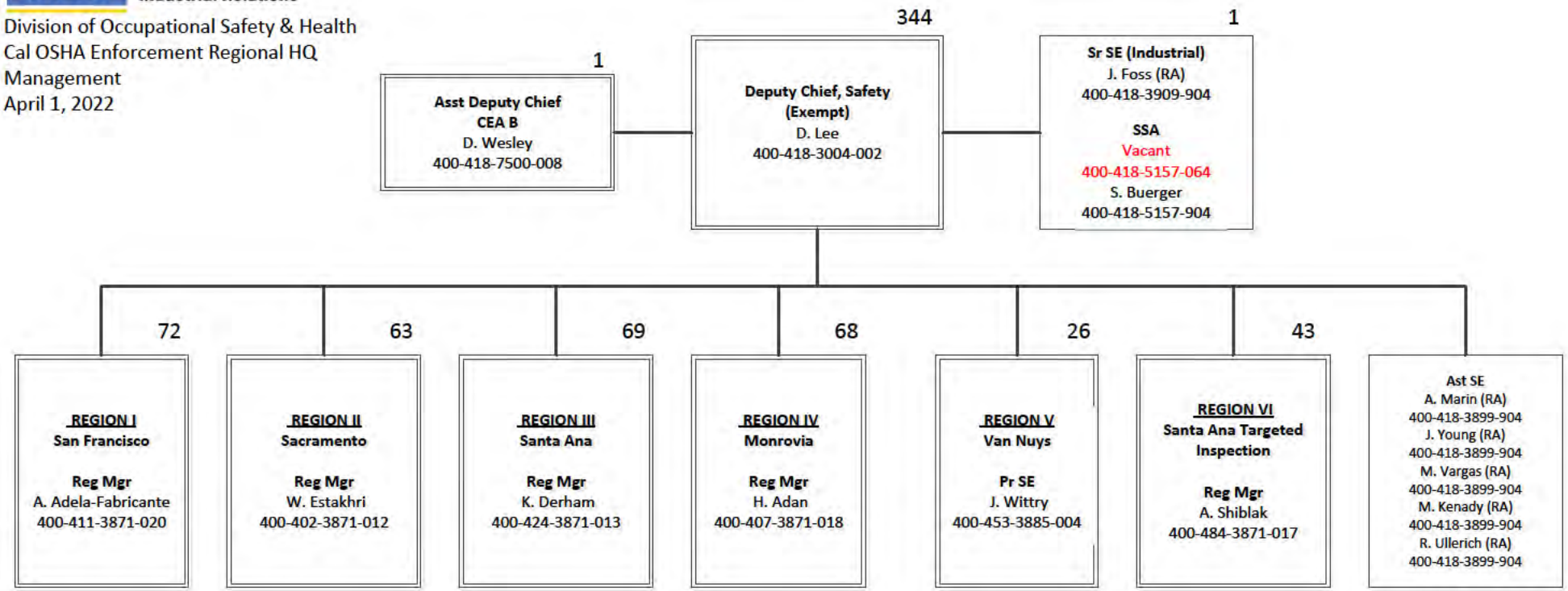

Tracy K. for
Jeffrey Killip

June 24, 2022
Date

State of California
Department of
Industrial Relations

Division of Occupational Safety & Health
Enforcement
Region I – San Francisco
April 1, 2022

Authorized Positions 72

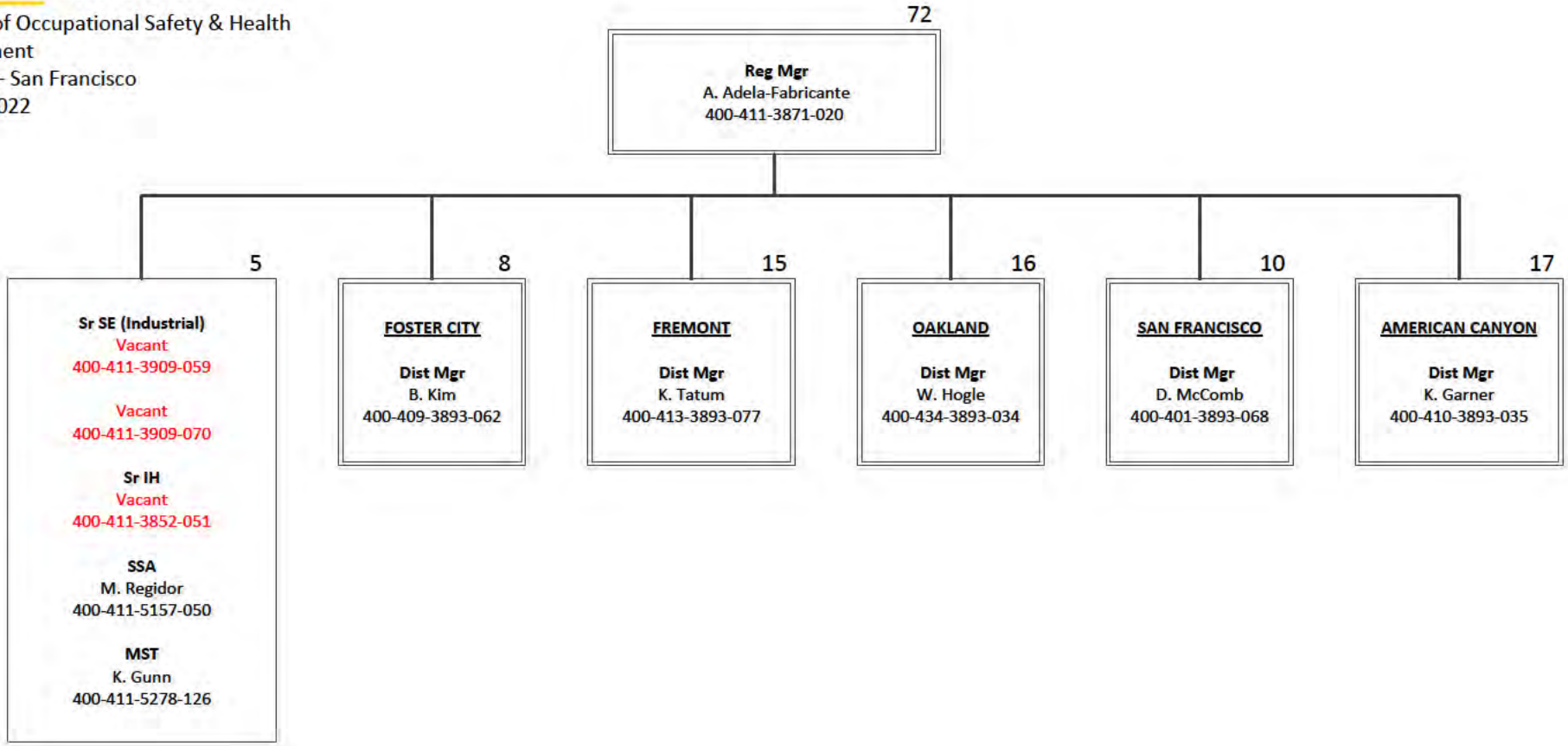

Tracy K. for
Jeffrey Killip

June 24, 2022
Date

State of California
Department of
Industrial Relations

Authorized Positions 49

Division of Occupational Safety & Health
Enforcement
Region I – Foster City, Fremont, Oakland, San Francisco
April 1, 2022

Reg Mgr
A. Adela-Fabricante
400-411-3871-020

15

FREMONT

Dist Mgr
K. Tatum
400-413-3893-077

8

Sr SE
C. Jackson
400-413-3909-093

ASE
R. Haskell
400-413-3929-021

F. Meneses
400-413-3929-040

Vacant
400-413-3929-084

Vacant
400-413-3929-379

Vacant
400-413-3929-430

Vacant
400-413-3929-443

L. Martin
400-413-3929-609

6

ASE
A. Huezo
400-413-3929-191

Jr SE
T. Tran
400-413-3890-067

Spec Inv
Vacant
400-413-8612-010

AIH
Vacant
400-413-3856-522

MST
L. Aragon
400-413-5278-031

OA (T)
Vacant
400-413-1379-317

8

FOSTER CITY

Dist Mgr
B. Kim
400-409-3893-062

7

ASE
G. Tolentino
400-409-3929-085

N. Jarero
400-409-3929-183

Vacant
400-409-3929-558

P. Guiriba
400-409-3929-619

P. Sekhon (RA)
400-409-3929-904

Ast SE
Vacant
400-409-3899-033

MST
V. Nazer
400-409-5278-081

OT (T)
D. Rossai
400-409-1139-272

16

OAKLAND

Dist Mgr
W. Hogle
400-434-3893-034

11

Sr SE (Industrial)
Vacant
400-434-3909-094

ASE
Vacant
400-434-3929-091

M. Carr
400-434-3929-113

J. Nevarez
400-434-3929-120

Vacant
400-434-3929-142

H. Belon
400-434-3929-158

N. Curry
400-434-3929-169

S. Wojcik
400-434-3929-187

F. Costa-Martins
400-434-3929-471

Vacant
400-434-3929-622

P. Rempel
400-434-3929-195

4

AIH
Vacant
400-434-3856-517

Jr SE
M. Chrisman
400-434-3890-058

OT (T)
H. Zhang
400-434-1139-371

MST
J. Tassano
400-434-5278-048

10

SAN FRANCISCO

Dist Mgr
D. McComb
400-401-3893-068

9

Sr SE (Industrial)
C. Sheets
400-401-3909-092

ASE
K. Chen
400-401-3929-023

A. Lum
400-401-3929-033

E. Li
400-401-3929-109

Vacant
400-401-3929-110

T. Johnston
400-401-3929-187

Jr IH
Vacant
400-401-3824-058

MST
M. Fidelino
400-401-5278-072

C. Gorham
400-401-5278-121

Tracy K. for June 24, 2022
Jeffrey Killip Date

State of California
Department of
Industrial Relations
EST. 1927

Division of Occupational Safety & Health
Enforcement
Region I – American Canyon
April 1, 2022

Reg Mgr
A. Adela-Fabricante
400-411-3871-020

17

AMERICAN CANYON

Dist Mgr
K. Garner
400-410-3893-035

10

Sr SE
J. Crocker
400-410-3909-095

ASE
S. DeGuzman Jr.
400-410-3929-075

E. Butler
400-410-3929-087

P. Churchill
400-410-3929-143

O. Diaz
400-410-3929-145

L. Hughes
400-410-3929-165

L. Davenport
400-410-3929-173

S. Stevenson
400-410-3929-553

S. Kheradpir
400-410-3929-589

D. Kernohan
400-410-3929-193

6

Ast SE
Vacant
400-410-3899-437

AIH
Vacant
400-410-3856-523

AGPA
Vacant
400-410-5393-032

MST
Vacant
400-410-5278-053

G. Chin
400-410-5278-106

Vacant
400-410-5278-130

Tracy K. for June 24, 2022
Jeffrey Killip Date

State of California
Department of
Industrial Relations

Division of Occupational Safety & Health
Enforcement
Region II – Sacramento HQ
April 1, 2022

63

Reg Mgr
W. Estakhri
400-402-3871-012

5

Sr SE (Industrial)
Vacant
400-402-3909-037

Vacant
400-402-3909-076

Sr IH
Vacant
400-402-3852-052

SSA
S. Artrip
400-402-5157-017

MST
Vacant
400-402-5278-038

R. Blake (RA)
400-402-5278-904

14

MODESTO

Dist Mgr
E. Miranda
400-421-3893-037

11

REDDING

Dist Mgr
J. Wendland
400-414-3893-076

15

FRESNO

Dist Mgr
F. Hami
400-403-3893-039

17

SACRAMENTO

Dist Mgr
Vacant
400-412-3893-013

Tracy K. for
Jeffrey Killip

June 24, 2022
Date

State of California
Department of
Industrial Relations

Division of Occupational Safety & Health Enforcement
Region II – Modesto, Redding, Fresno
April 1, 2022

Authorized Positions 40

Reg Mgr
W. Estakhri
400-402-3871-012

MODESTO (14)

Dist Mgr
E. Miranda
400-421-3893-037

Sr SE (7)

Vacant
400-421-3909-098

ASE
R. Smith
400-421-3929-264

M. Palmer
400-421-3929-429

M. Nazi
400-421-3929-519

R. Beane
400-421-3929-535

R. Pike
400-421-3929-569

C. Smith
400-421-3929-178

(6)

ASE
L. Wormuth
400-421-3929-077

M. Valadez
400-421-3929-089

Ast SE
M. Burchard
400-421-3899-038

AIH
K. Smith
400-421-3856-521

MST
T. Ledesma- Oliver
400-421-5278-118

Vacant
400-421-5278-113

REDDING (11)

Dist Mgr
J. Wendland
400-414-3893-076

Sr. SE (10)

Vacant
400-414-3909-097

ASE
U. Shoaga
400-414-3929-071

B. Snyder
400-414-3929-314

J. Gould
400-414-3929-461

M. Lapp
400-414-3929-195

J. Barnard
400-414-3929-200

M. Darrow
400-414-3929-199

Jr IH
I. Allen
400-414-3824-066

CalTrans Maint Mgr I
J. Ruiz
400-414-6280-453

MST
K. Ramirez
400-414-5278-134
OT (T)
V. Hall
400-414-1139-904

FRESNO (15)

Dist Mgr
F. Hami
400-403-3893-039

Sr. SE (8)

Vacant
400-403-3909-099

ASE
M. Burgess
400-403-3929-030

R. Harris
400-403-3929-034

G. Olson
400-403-3929-514

P. Johnson
400-403-3929-177

T. Vandervert
400-403-3929-179

D. Benbrook
400-403-3929-125

S.Espino
400-403-3929-107

H. Bermudez
400-403-3929-904

(6)

Ast SE
Vacant
400-403-3899-449

Vacant
400-403-3899-027

Jr SE
Vacant
400-403-3890-060

AIH
S. Friesen
400-403-3856-524

D. Oung
400-403-3856-904

MST
O. Robles
400-403-5278-033

Vacant
400-403-5278-034

Tracy K. for June 24, 2022
Jeffrey Killip Date

State of California
Department of
Industrial Relations

Division of Occupational Safety & Health
Enforcement
Region II – Sacramento
April 1, 2022

Reg Mgr
W. Estakhri
400-402-3871-012

17

SACRAMENTO

Dist Mgr
Vacant
400-412-3893-013

8

Sr SE (Industrial)
R. Aruejo
400-412-3909-096

ASE
A. Karimi
400-412-3929-166

S. Lichty
400-412-3929-024

T. Haskins
400-412-3929-141

A. Galvez
400-412-3929-050

L. Chi
400-412-3929-088

R. Senchy
400-412-3929-612

AIH
Vacant
400-412-3856-525

8

ASE
D. Cardenas
400-412-3929-613

N. Mirza
400-412-3929-616

L. Reed
400-412-3929-190

W. Chen
400-412-3929-184

Jr IH
Vacant
400-412-3824-065

MST
Vacant
400-412-5278-035

L. Francis
400-412-5278-037

Vacant
400-412-5278-131

Tracy K. for June 24, 2022
Jeffrey Killip Date

State of California
Department of
Industrial Relations

Division of Occupational Safety & Health
Enforcement
Region III – Santa Ana HQ
April 1, 2022

Authorized Positions 69

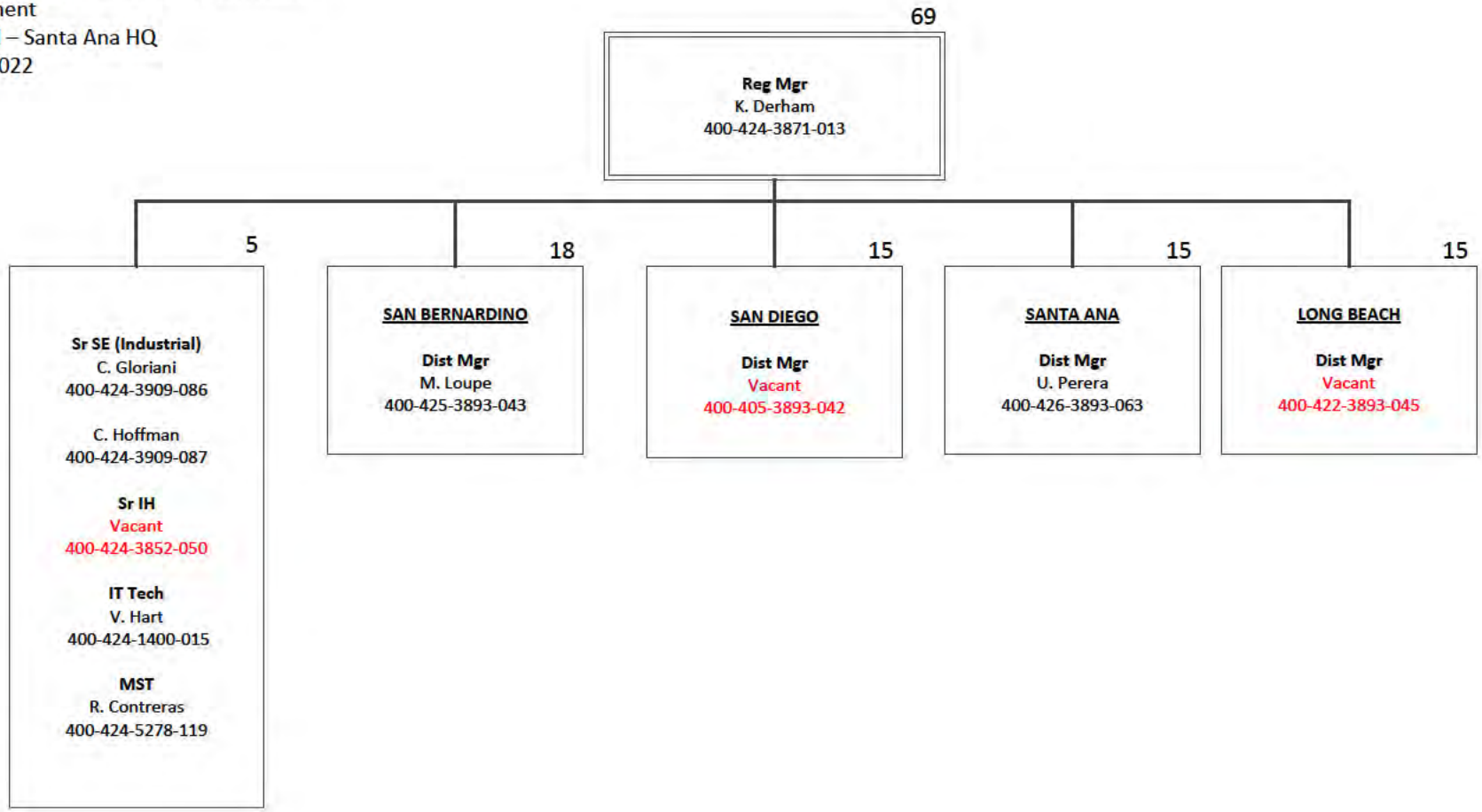

Tracy K. for
Jeffrey Killip

June 24, 2022
Date

State of California
Department of
Industrial Relations

Division of Occupational Safety & Health
Enforcement
Region III – San Bernardino, San Diego
April 1, 2022

Authorized Positions 33

Reg Mgr
K. Derham
400-424-3871-013

18

SAN BERNARDINO

Dist Mgr
M. Loupe
400-425-3893-043

8

Sr SE
Vacant
400-425-3909-102

ASE
R. Gonzalez
400-425-3929-232

S. Winn
400-425-3929-389

S. Hami
400-425-3929-427

Vacant
400-425-3929-129

L. Eaton
400-425-3929-093

J. Horton
400-425-3929-635

B. Dhillon
400-425-3929-033

R. Carr (RA)
400-425-3929-904

9

ASE
M. Guerbaz
400-425-3929-636

H. Dhillon
400-425-3929-639

B. Evins
400-425-3929-122

M. Garland
400-425-3929-168

M. Felts
400-425-3929-202

AIH
Vacant
400-425-3856-526

OT (T)
V. Castro
400-425-1139-369

MST
R. Garza
400-425-5278-039

Vacant
400-425-5278-040

15

SAN DIEGO

Dist Mgr
Vacant
400-405-3893-042

9

Sr SE
D. Murphine
400-405-3909-101

ASE
M. Boswell
400-405-3929-013

Vacant
400-405-3929-048

W. Moffett
400-405-3929-507

J. Aleta
400-405-3929-515

M. Katz
400-405-3929-516

T. Decker
400-405-3929-534

V. Reyes
400-405-3929-565

R. Delgado
400-405-3929-147

5

ASE
L. Vicario
400-405-3929-692

Ast SE
P. Espino
400-405-3899-036

Ast IH
M. Tran
400-405-3855-228

MST
N. Taboada
400-405-5278-062

OT (T)
A. Ojeda
400-405-1139-372

Tracy K. for June 24, 2022
Jeffrey Killip Date

State of California
Department of
Industrial Relations

Division of Occupational Safety & Health
Enforcement
Region III – Santa Ana, Long Beach
April 1, 2022

Authorized Positions 30

Reg Mgr
K. Derham
400-424-3871-013

15

SANTA ANA

Dist Mgr
U. Perera
400-426-3893-063

5

Sr SE (Industrial)
Vacant
400-426-3909-100

ASE
Vacant
400-426-3929-091

J. Nava
400-426-3929-067

I. Isaac
400-426-3929-217

Ast SE
Vacant
400-426-3899-452

5

ASE
W. Baron
400-426-3929-222

N. Sams
400-426-3929-250

Vacant
400-426-3929-510

E. Gonzalez
400-426-3929-669

P. Monod De Froideville
400-426-3929-121

4

ASE
Vacant
400-426-3929-670

Jr IH
Vacant
400-426-3824-061

OT (T)
C. Rosales
400-426-1139-370

MST
E. Anya
400-426-5278-058

15

LONG BEACH

Dist Mgr
Vacant
400-422-3893-045

7

Sr SE
H. Le
400-422-3909-103

ASE
E. Dyer
400-422-3929-459

A. McCambridge
400-422-3929-570

P. Grier
400-422-3929-128

S. Cherry
400-422-3929-072

Vacant
400-422-3929-111

H. Luthra
400-422-3929-463

7

ASE
A. Baum
400-422-3929-167

O. Castillo
400-422-3929-123

A. Sullivan
400-422-3929-182

Jr IH
R. Kulp
400-422-3824-056

MST
J. Ortega
400-422-5278-057

P. Bowden
400-422-5278-063

G. Burneff
400-422-5278-016

Tracy K. for June 24, 2022
Jeffrey Killip Date

State of California
Department of
Industrial Relations
EST. 1927

Division of Occupational Safety & Health
Enforcement
Region IV – Monrovia HQ
April 1, 2022

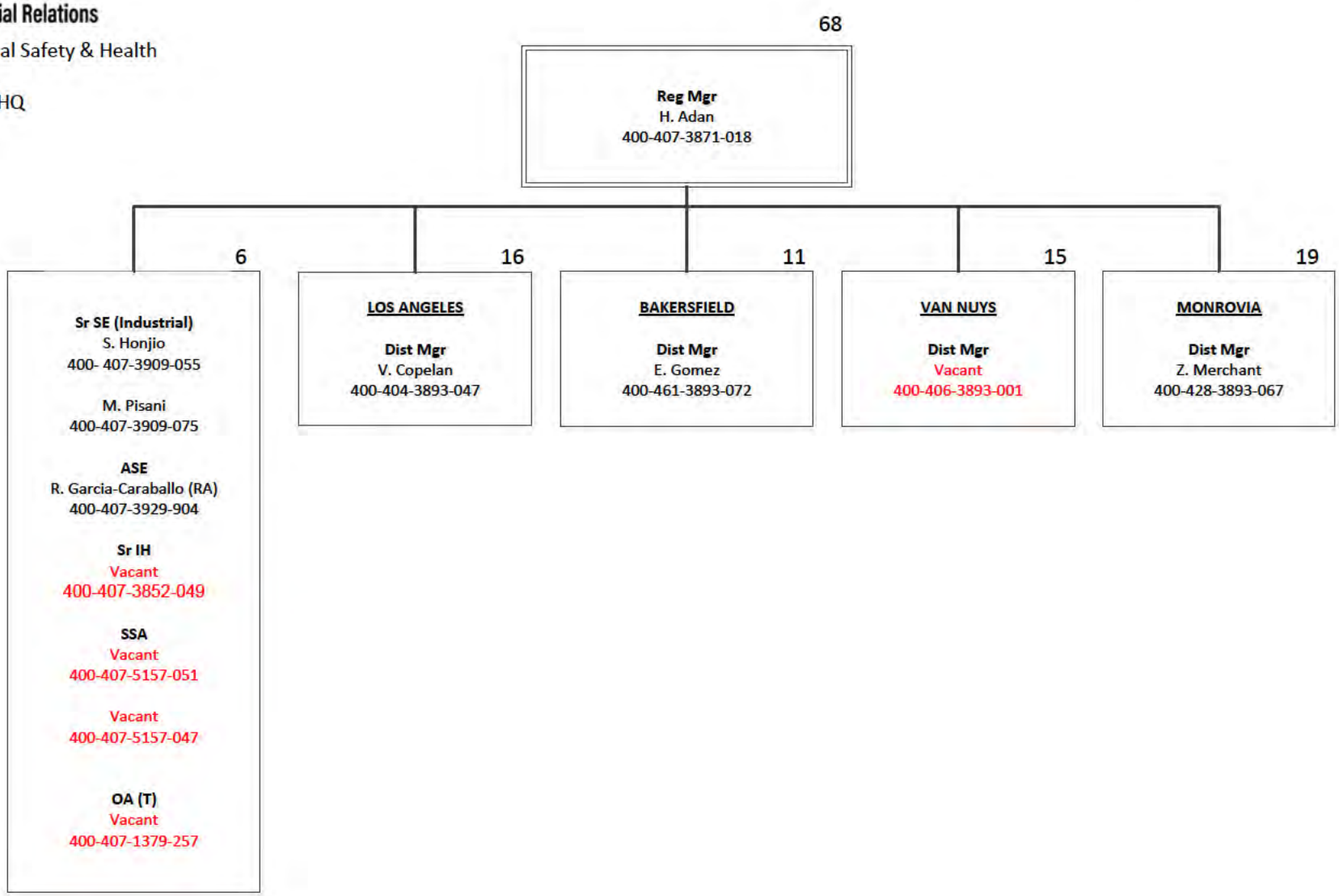

Tracy K. for
Jeffrey Killip

June 24, 2022
Date

State of California
Department of
Industrial Relations

Division of Occupational Safety & Health Enforcement
Region IV – Los Angeles, Bakersfield
April 1, 2022

Authorized Positions 27

Reg Mgr
H. Adan
400-407-3871-018

16

LOS ANGELES

Dist Mgr
V. Copelan
400-404-3893-047

4

Sr SE
Vacant
400-404-3909-104

ASE
R. Veal
400-404-3929-285

C. Nguyen
400-404-3929-506

C. Constantino
400-404-3929-160

6

ASE
E. Dimenstein
400-404-3929-564

D. Nguyen
400-404-3929-605

C. Jones
400-404-3929-629

A. Sanasaryan
400-404-3929-630

G. Merchan
400-404-3929-163

AIH
Vacant
400-404-3856-516

R. Ramos
400-404-3856-904

5

ASE
M. Zubair
400-404-3929-188

H. Borhani
400-404-3929-196

Ast SE
R. Porras (RA)
400-404-3899-904

MST
C. Paley
400-404-5278-045

Vacant
400-404-5278-041

Vacant
400-404-5278-042

11

BAKERSFIELD

Dist Mgr
E. Gomez
400-461-3893-072

10

Sr SE
G. Clark
400-461-3909-074

ASE
A. Hami
400-461-3929-127

D. Pulido
400-461-3929-046

S. Rodriguez
400-461-3929-159

A. Torres
400-461-3929-176

S. Ledbetter
400-461-3929-203

C. Trueblood
400-461-3929-194

Ast SE
B. Manzo
400-461-3899-045

MST
Vacant
400-461-5278-044

L. Montoya
400-461-5278-133

Tracy K. for June 24, 2022
Jeffrey Killip Date

State of California
Department of
Industrial Relations

Division of Occupational Safety & Health
Enforcement
Region IV – Van Nuys, Monrovia
April 1, 2022

Authorized Positions 34

Reg Mgr
H. Adan
400-407-3871-018

15

VAN NUYS

Dist Mgr
Vacant
400-406-3893-001

7

SrSE
S. Christian
400-406-3909-105

ASE
T. Micheo
400-406-3929-472

J. Morales
400-406-3929-140

A. Likovich III
400-406-3929-148

B. Nahoray
400-406-3929-174

R. Fomalont
400-406-3929-157

AIH
R. Shumate
400-406-3856-520

I. Myers
400-406-3856-904

7

ASE
S. Babaei
400-406-3929-186

T. Hammer (RA)
400-406-3929-904

J. Magro (RA)
400-406-3929-904

G. Aniolek
400-406-3929-190

Ast SE
J. Lopez
400-406-3899-455

Jr SE
Vacant
400-406-3890-065

MST
M. Icarro
400-406-5278-060

E. Hacopian
400-406-5278-079

K. Grigorian
400-406-5278-109

19

MONROVIA

Dist Mgr
Z. Merchant
400-428-3893-067

9

Sr SE
Vacant
400-428-3909-106

ASE
Ji Young Oh
400-428-3929-032

L. Johnson
400-428-3929-036

J. Reyes
400-428-3929-082

T. Nilawat
400-428-3929-103

D. Rodriquez
400-428-3929-256

L. Reyes
400-428-3929-571

M. Gonzalez
400-428-3929-112

AIH
Vacant
400-428-3856-527

9

ASE
K. Chu
400-428-3929-574

G. Peilte
400-428-3929-119

B. Nguyen
400-428-3929-154

C. Sahakian
400-428-3929-205

Julie Acee
400-428-3929-204

C. Wong
400-428-3929-201

MST
A. Plascencia
400-428-5278-066

E. Valdivia
400-428-5278-067

G. Carreno
400-428-5278-111

Tracy K. for June 24, 2022
Jeffrey Killip Date

State of California
Department of
Industrial Relations

Division of Occupational Safety & Health
Enforcement
Region V – Sacramento HQ
April 1, 2022

Authorized Positions 26

26

Pr SE (Mining & Tunneling)
J. Wittry
400-453-3885-004

10

SACRAMENTO, OAKLAND, FRESNO

Sr SE (M&T)
J. Wallace
400-440-3905-016

9

ASE (M&T)
N. Siemens
400-440-3876-054

R. Dutton
400-440-3876-058

Vacant
400-440-3876-065

M. Hirzy
400-440-3876-059

A. Brown
400-440-3876-066

Safety ET
P. Browning
400-440-3906-030

MST
M. Newsom
400-440-5278-054

M. Keesler
400-440-5278-115

OT (T)
K. Sameuchay
400-440-1139-347

8

SAN BERNARDINO

Sr SE (M&T)
D. Fionda
400-460-3905-014
Vacant
400-460-3905-015

6

ASE (M&T)
Vacant
400-460-3876-015

Vacant
400-460-3876-068

Vacant
400-460-3876-064

C. Wilson
400-460-3876-073

MST
Vacant
400-460-5278-084

C. Salas
400-460-5278-083

7

VAN NUYS

Sr SE (M&T)
Vacant
400-448-3905-013

6

ASE (M&T)
M. Switzer
400-448-3876-057

S. Wainscott
400-448-3876-036

ASE
Vacant
400-448-3929-070

Vacant
400-448-3929-071

MST
J. Rodriguez
400-448-5278-082

OA (T)
R. Cervantes
400-448-1379-130

Tracy K. for June 24, 2022
Jeffrey Killip Date

State of California
Department of
Industrial Relations

Division of Occupational Safety & Health Enforcement
Region VI – Santa Ana Target Inspections
April 1, 2022

Authorized Positions 43

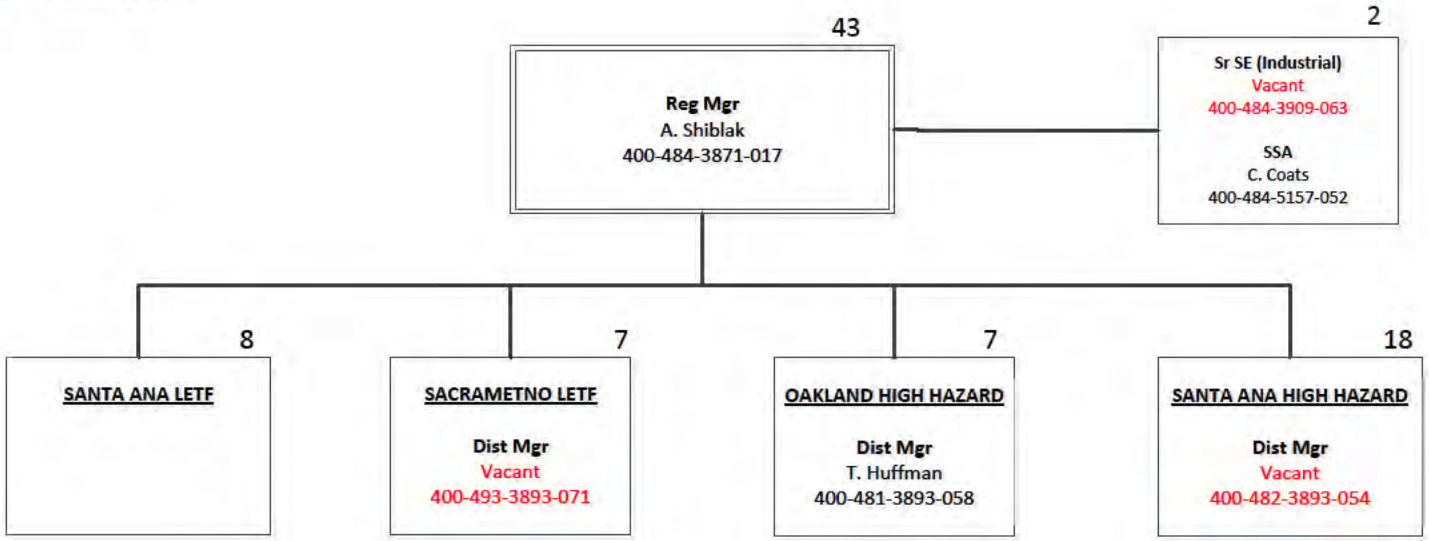

Tracy K. for
Jeffrey Killip

June 24, 2022
Date

State of California
Department of
Industrial Relations

Division of Occupational Safety & Health Enforcement
Region VI – Santa Ana LETF, Sacramento LETF
April 1, 2022

Authorized Positions 15

Reg Mgr
A. Shiblak
400-484-3871-017

8

SANTA ANA LETF

8

Sr SE (Industrial)
L. Mireles
400-483-3909-067

ASE
R. De Los Reyes
400-483-3929-057

J. Matsuhiro
400-483-3929-588

M. Fernandez
400-483-3929-659

MST
Vacant
400-483-5278-101

C. McMillin
400-483-5278-064

M. Campillo
400-483-5278-073

Ast IH
O. Stepanyan
400-483-3855-519

7

SACRAMENTO LETF

Dist Mgr
Vacant
400-493-3893-071

6

ASE
Vacant
400-493-3929-126

J. Ouye Ordonez Miranda
400-493-3929-408

M. Kilbride
400-493-3929-428

L. Gier
400-493-3929-464

Vacant
400-493-3929-595

MST
E. Meyer
400-493-5278-050

Tracy K. for June 24, 2022
Jeffrey Killip Date

State of California
Department of
Industrial Relations

Division of Occupational Safety & Health
Enforcement
Region VI - Oakland and Santa Ana High Hazard
April 1, 2022

Authorized Positions 24

Reg Mgr
A. Shiblak
400-484-3871-017

7
OAKLAND HIGH HAZARD

Dist Mgr
T. Huffman
400-481-3893-058

6

ASE
D. Neville
400-481-3929-446

M. Davies
400-481-3929-518

D. Becker
400-481-3929-068

M. Jennifer (Oblepias) Doan
400-481-3929-189

MST
Vacant
400-481-5278-051

OT (T)
Vacant
400-481-1139-355

18
SANTA ANA HIGH HAZARD

Dist Mgr
Vacant
400-482-3893-054

8

Sr SE (Industrial)
E. Lim
400-482-3909-057

ASE
G. Douglass
400-482-3929-047

S. Chambers
400-482-3929-070

P. McDonagh
400-482-3929-364

R. Behani
400-482-3929-406

M. Mendoza
400-482-3929-584

E. Fernandez
400-482-3929-650

Vacant
400-482-3929-608

9

ASE
D. Kennedy
400-482-3929-651

S. Moreno
400-482-3929-172

L. Alvarado
400-482-3929-066

L. Nguyen
400-482-3929-101

P. Ruthbun
400-482-3929-653

Ast SE
Vacant
400-482-3899-039

MST
L. Penilla
400-482-5278-065

A. Hernandez
400-482-5278-061

I. Caraig
400-482-5278-132

Tracy K. for June 24, 2022
Jeffrey Killip Date

State of California
Department of
Industrial Relations

Division of Occupational Safety & Health
Engineering Services, Consultation Services,
& Process Safety Management
April 1, 2022

Authorized Positions 328.5

328.5

Deputy Chief
Exempt
C. Paganelli
400-418-5059-001

216.5

ENGINEERING SERVICES

Pr SE (Pressure Vessel)
Vacant
400-431-3883-005
Pr SE (Elevator)
Vacant
400-438-3881-003
Reg Mgr (Amusement Ride & Tramway)
Vacant
400-457-3871-019

71

CONSULTATION SERVICES

CEA
Vacant
400-494-7500-002

40

PROCESS SAFETY MANAGEMENT

CEA B
C. Trombettas
400-416-7500-007

Tracy K. for
Jeffrey Killip

June 24, 2022
Date

State of California
Department of
Industrial Relations

Division of Occupational Safety & Health
Engineering Services (PV, Elev, and AR&T)
April 1, 2022

Authorized Positions 216.5

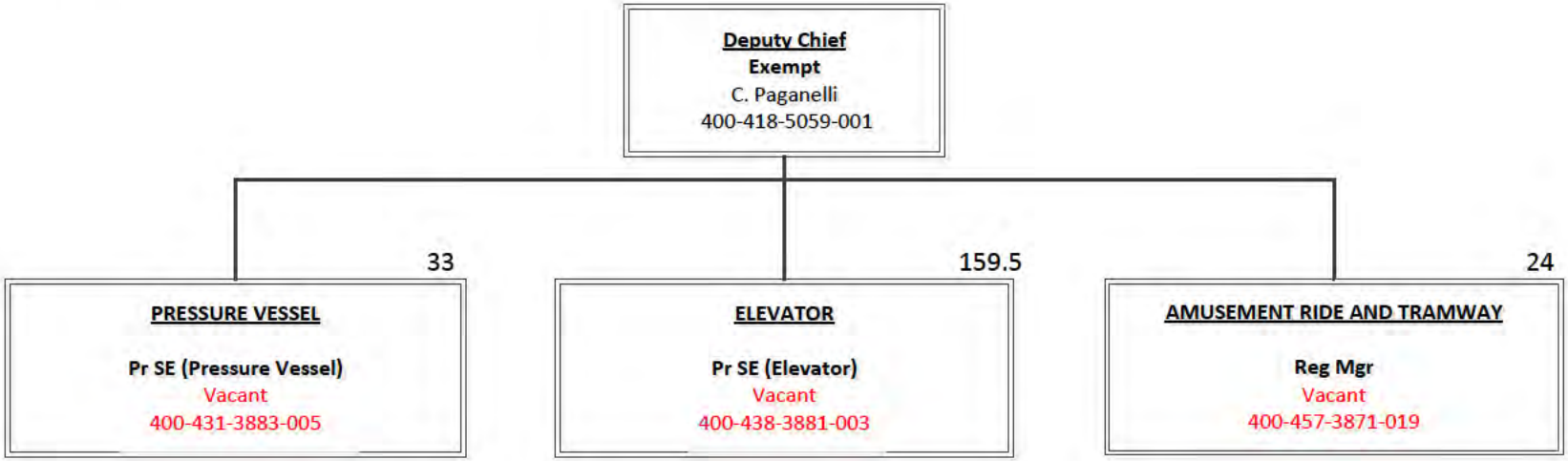

Tracy K. for
Jeffrey Killip

June 24, 2022
Date

State of California
Department of
Industrial Relations

Division of Occupational Safety & Health
Pressure Vessels – Oakland and Santa Ana
April 1, 2022

Authorized Positions 33

33

Pr SE (Pressure Vessel)
Vacant
400-431-3883-005

6

OAKLAND

Sr SE (PV)
L. Tong
400-454-3903-021

M. Davidian
400-454-3903-020

ASE (PV)
M. White
400-454-3869-012

M. Shandor
400-454-3869-044

J. Stokes
400-454-3869-054

Vacant
400-454-3869-119

B. Sherman (RA)
400-454-3869-904

6

OAKLAND

ASE (PV)
Vacant
400-454-3869-039

D. Smith
400-454-3869-046

M. Akeffo
400-454-3869-075

D. Dao
400-454-3869-088

M. Coelho
400-454-3869-064

Vacant
400-454-3869-082

4

OAKLAND

SSA
J. Boitano
400-431-5157-058

MST
R. Miranda
400-431-5278-103

Vacant
400-431-5278-136

Vacant
400-431-5278-135

8

SANTA ANA

Sr SE (PV)
G. Teel
400-464-3903-007

ASE (PV)
H. Gonzalez
400-464-3869-067

R. Dyk
400-464-3869-025

Vacant
400-464-3869-029

Vacant
400-464-3869-034

Vacant
400-464-3869-076

W. Lacambra
400-464-3869-078

Vacant
400-464-3869-083

8

SANTA ANA

Sr SE (PV)
N. Garcia
400-464-3903-090

ASE (PV)
J. Mara
400-464-3869-084

J. Little
400-464-3869-085

J. Anderson
400-464-3869-087

V. Bethel
400-464-3869-060

C. Heflin Fair
400-464-3869-006

MST
R. Bates
400-464-5278-104

Vacant
400-464-5278-105

Tracy K. for June 24, 2022
Jeffrey Killip Date

State of California
Department of
Industrial Relations

Division of Occupational Safety & Health
Elevators HQ
April 1, 2022

Authorized Positions 159.5

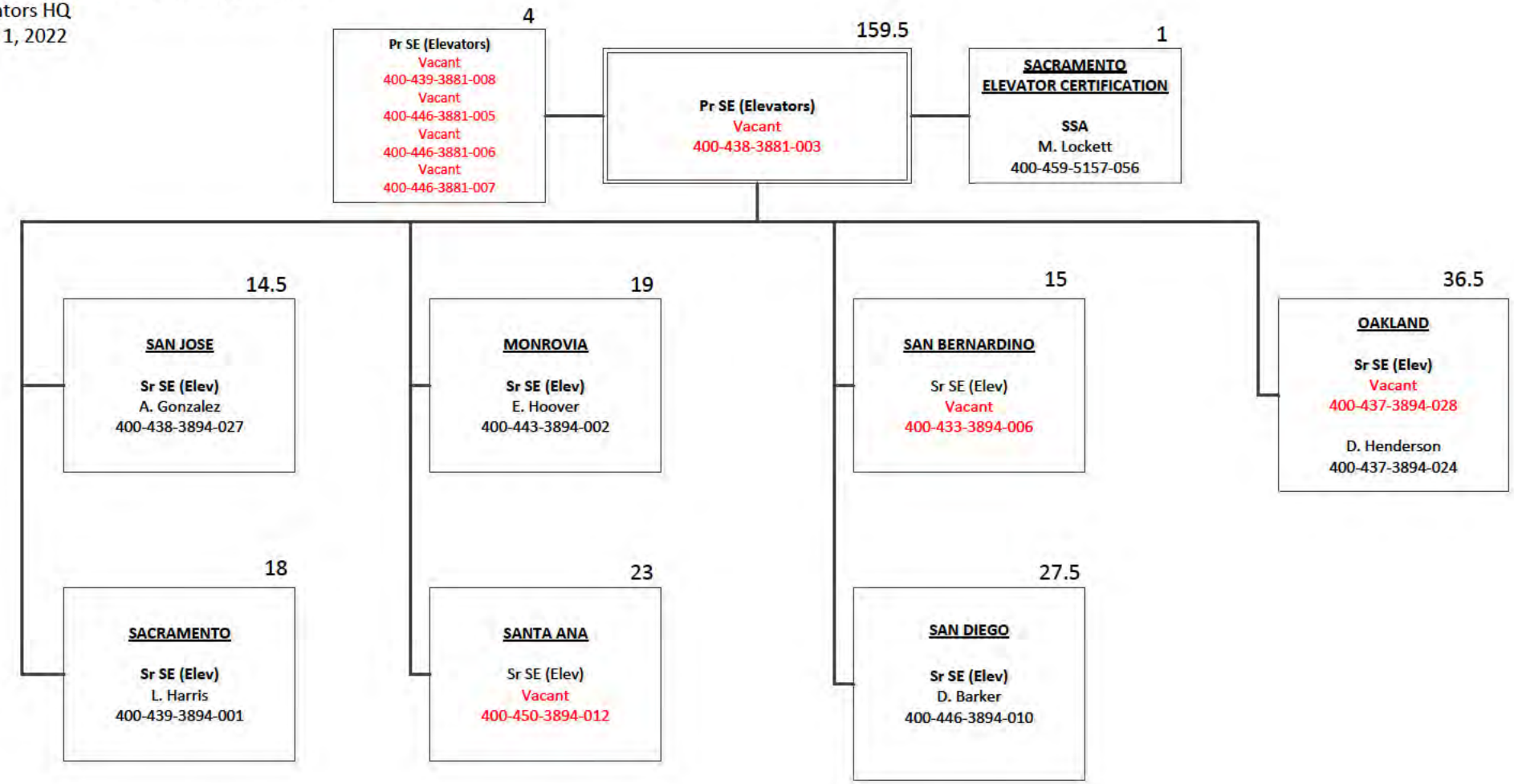

Tracy K. for
Jeffrey Killip

June 24, 2022
Date

State of California
Department of
Industrial Relations

Division of Occupational Safety & Health
Elevators – San Jose HQ, Sacramento
April 1, 2022

Authorized Positions 32.5

Pr SE (Elevators)
Vacant
400-438-3881-003

14.5

SAN JOSE

Sr SE (Elev)
A. Gonzalez
400-438-3894-027

7

ASE (Elev)
Vacant
400-438-3884-004

Vacant
400-438-3884-024

J. Roloff
400-438-3884-086

K. Zaya
400-438-3884-135

R. Sterner
400-438-3884-139

D. Wong
400-438-3884-140

Vacant
400-438-3884-198

6.5

ASE (Elev)
D. Wallace
400-438-3884-186

C. Covarrubias
400-438-3884-187

K. Wen
400-438-3884-144

MST
M. Vinoya
400-438-5278-029

Vacant
400-438-5278-030

O T (T)
Vacant (0.5)
400-438-1139-329

Vacant
400-438-1139-366

18

SACRAMENTO

Sr SE (Elev)
L. Harris
400-439-3894-001

8

ASE (Elev)
Vacant
400-439-3884-047

R. Ovalle
400-439-3884-054

Vacant
400-439-3884-065

K. Weinstein
400-439-3884-066

J. Goonan
400-439-3884-088

D. Hiscott
400-439-3884-096

M. Lawson
400-439-3884-114

L. Dolin
400-439-3884-169

B. Moore
400-439-3884-904

J. Gonzalez Arguello
400-439-3884-904

L. McManus
400-439-3884-904

9

ASE (Elev)
S. Naiman
400-439-3884-121

Vacant
400-439-3884-138

B.J. Ruth
400-439-3884-027

S. Williams (RA)
400-439-3884-904

Vacant
400-439-3884-204

MST
G. Moore
400-439-5278-022

M. Chow
400-439-5278-077

A. Postnikoff
400-439-5278-128

OT(T)
A. Francis
400-439-1139-358

Vacant
400-439-1139-363

Tracy K. for June 24, 2022
Jeffrey Killip Date

State of California
Department of
Industrial Relations

Division of Occupational Safety & Health
Elevators – Monrovia, Santa Ana
April 1, 2022

Authorized Positions 42

Pr SE (Elevators)
Vacant
400-438-3881-003

19

MONROVIA

Sr SE (Elev)
E. Hoover
400-443-3894-002

9

Sr SE (Elev)
D. Morris
400-443-3894-030

ASE (Elev)
R. Hodgkins
400-443-3884-015

R. Arnott
400-443-3884-025

Sorin Varciag
400-443-3884-030

W. Vallette
400-443-3884-055

H. Kurdian
400-443-3884-059

Vacant
400-443-3884-076

T. Navarro
400-443-3884-112

K. Brauer
400-443-3884-129

S. Lawson
400-443-3884-904

9

ASE (Elev)
R. Gras
400-443-3884-159

Vacant
400-443-3884-167

S. Gras
400-443-3884-189

R. De Leon
400-443-3884-188

Vacant
400-443-3884-199

MST
M. Dayrit
400-443-5278-095

Vacant
400-443-5278-123

Vacant
400-443-5278-059

OT (T)
Vacant
400-443-1139-341

23

SANTA ANA

Sr SE (Elev)
Vacant
400-450-3894-012

11

Sr SE (Elev)
Vacant
400-450-3894-033

ASE (Elev)
D. Mestayer
400-450-3884-149

J. Simon
400-450-3884-174

M. Gaynor
400-450-3884-175

R. Lawson
400-450-3884-184

K. Jones
400-450-3884-185

D. Scott
400-450-3884-156

L. Stevens
400-450-3884-046

G. Macdonald
400-450-3884-078

Vacant
400-450-3884-206

Vacant
400-450-3884-207

B. Teague
400-450-3884-904
T. Ray
400-450-3884-904

11

ASE (Elev)
K. Palma
400-450-3884-079

Vacant
400-450-3884-081

Vacant
400-450-3884-095

M. Coletto
400-450-3884-190

J. Zolotoff
400-450-3884-132

Vacant
400-450-3884-205

MST
J. Eggl
400-450-5278-013

Vacant
400-450-5278-093

O T (T)
M. Sepulveda
400-450-1139-194

B. Martinez
400-450-1139-345

C. Gusman (RA)
400-450-1139-904

Vacant
400-450-1139-367

Tracy K. for June 24, 2022
Jeffrey Killip Date

State of California
Department of
Industrial Relations

Division of Occupational Safety & Health
Elevators – San Bernardino, San Diego
April 1, 2022

Authorized Positions 42.5

Pr SE (Elevators)
Vacant
400-438-3881-003

15

SAN BERNARDINO

Sr SE (Elev)
Vacant
400-433-3894-006

8

ASE (Elev)
K. London
400-433-3884-003

J. Turner
400-433-3884-036

J. Talak
400-433-3884-082

Vacant
400-433-3884-122

D. Barachkov
400-433-3884-123

N. Chua
400-433-3884-124

E. Bonty
400-433-3884-164

Vacant
400-433-3884-208

6

ASE (Elev)
Vacant
400-433-3884-133

J. Nicassio
400-433-3884-182

D. Nicholson
400-433-3884-183

C. Logel
400-433-3884-904

P. Mcelvain Jr
400-433-3884-904

J. Ceja
400-433-3884-904

MST
Vacant
400-433-5278-089

OA (T)
Vacant
400-433-1379-241

Vacant
400-433-1379-342

13

SAN DIEGO

Sr SE (Elev)
D. Barker
400-446-3894-010

12

ASE (Elev)
M. Hazari
400-446-3884-020

Vacant
400-446-3884-044

Vacant
400-446-3884-061

H. Richter
400-446-3884-111

K. Stein
400-446-3884-179

Vacant
400-446-3884-134

M. Wickens
400-446-3884-177

Vacant
400-446-3884-200
Vacant
400-446-3884-201
Vacant
400-446-3884-202

MST
H. Harris
400-446-5278-090

O T (T)
Vacant
400-446-1139-306

11.5

SAN DIEGO

Sr SE (Elev)
J. Humphrey
400-446-3894-029

10.5

Sr SE (Elev)
S. Miley
400-446-3894-032

ASE (Elev)
N. Robison
400-446-3884-180

P. Goodwin
400-446-3884-181

M. Shields
400-446-3884-162

Vacant
400-446-3884-176

D. Cranford
400-446-3884-178

R. Burnett
400-446-3884-161

Vacant
400-446-3884-203
Vacant (0.5)
400-446-3884-209
A. Ritzert
400-446-3884-904
V. West
400-446-3884-904
D. Skaar
400-446-3884-904

OA (T)
A. Burress
400-446-1379-352

OT (T)
Vacant
400-446-1139-368

3

SAN DIEGO

Sr SE (Elev)
Vacant
400-446-3894-034
Vacant
400-446-3894-035
Vacant
400-446-3894-036

Tracy K. for June 24, 2022
Jeffrey Killip Date

State of California
Department of
Industrial Relations

Division of Occupational Safety & Health
Elevators – Oakland
April 1, 2022

Authorized Positions 36.5

Pr SE (Elevators)
Vacant
400-438-3881-003

18

Sr SE (Elev)
D. Henderson
400-437-3894-024

18.5

Sr SE (Elev)
Vacant
400-437-3894-028

9

ASE (Elev)
A. Rutherford
400-437-3884-143

J. Bernardi
400-437-3884-014

Vacant
400-437-3884-146

Vacant
400-437-3884-173

C. Tsingis
400-437-3884-026

J. Moore
400-437-3884-127

P. Namjouy
400-437-3884-163

G. Gonzalez
400-437-3884-058

J. Canals
400-437-3884-170

8

ASE (Elev)
J. Stafford
400-437-3884-089

P. Boyd (RA)
400-437-3884-904

Vacant
400-437-3884-192
Vacant
400-437-3884-193
Vacant
400-437-3884-194

MST
Vacant
400-437-5278-078

T. Staricco-Farber
400-437-5278-087

OA (T)
Vacant
400-437-1379-354

OT (T)
Vacant
400-437-1139-364

7

ASE (Elev)
D. DeMarta
400-437-3884-171

E. Peralta
400-437-3884-093

Vacant
400-437-3884-125

V. Wong
400-437-3884-136

A. Fernandez
400-437-3884-166

A. Ricarte
400-437-3884-168

Vacant
400-437-3884-090

10.5

ASE (Elev)
Vacant
400-437-3884-009

D.A. Gee
400-437-3884-038

Vacant
400-437-3884-148

Vacant (0.5)
400-437-3884-165

Vacant
400-437-3884-172

Vacant
400-437-3884-195
Vacant
400-437-3884-196
Vacant
400-437-3884-197

OT (T)
Vacant
400-437-1139-356

Vacant
400-437-1139-365

J. Joiner
400-437-1139-360

Tracy K. for June 24, 2022
Jeffrey Killip Date

State of California
Department of
Industrial Relations

Division of Occupational Safety & Health
Amusement Rides and Tramways
April 1, 2022

Authorized Positions 24

24

Reg Mgr
Vacant
400-457-3871-019

14

SACRAMENTO
PERMANENT AMUSEMENT RIDES

Sr SE (AR)
S. Prather
400-457-3892-002

8

SANTA ANA
PERMANENT AMUSEMENT RIDES

Sr SE (AR)
B. Park
400-458-3892-003

1

Dist Mgr
Vacant
400-452-3893-079

2

Sr SE (AR)
Vacant
400-457-3892-005

ASE (AR)
Vacant
400-457-3898-019

11

ASE (AR)
D. Campi
400-457-3898-003

M. Schopfer
400-457-3898-006

T. Christensen
400-457-3898-013

K. Roberts
400-457-3898-014

J. Denny
400457-3898-016

M. Sherrill
400-457-3898-015

MST
D. Rouw
400-457-5278-110

OT (T)
W. McFall
400-457-1139-317

N. Fesler
400-457-1139-333

M. Quintero
400-457-1139-335

Vacant
400-457-1139-232

7

ASE (AR)
B. Taylor
400-458-3898-004

R. Farr
400-458-3898-005

M. Schuller
400-458-3898-018

T. Koczwara
400-458-3898-017

G. Miyoshi
400-458-3898-009

MST
Vacant
400-458-5278-107

Vacant
400-458-5278-137

Tracy K. for June 24, 2022
Jeffrey Killip Date

State of California
Department of
Industrial Relations
EST. 1927

Division of Occupational Safety & Health
Administrative Services
April 1, 2022

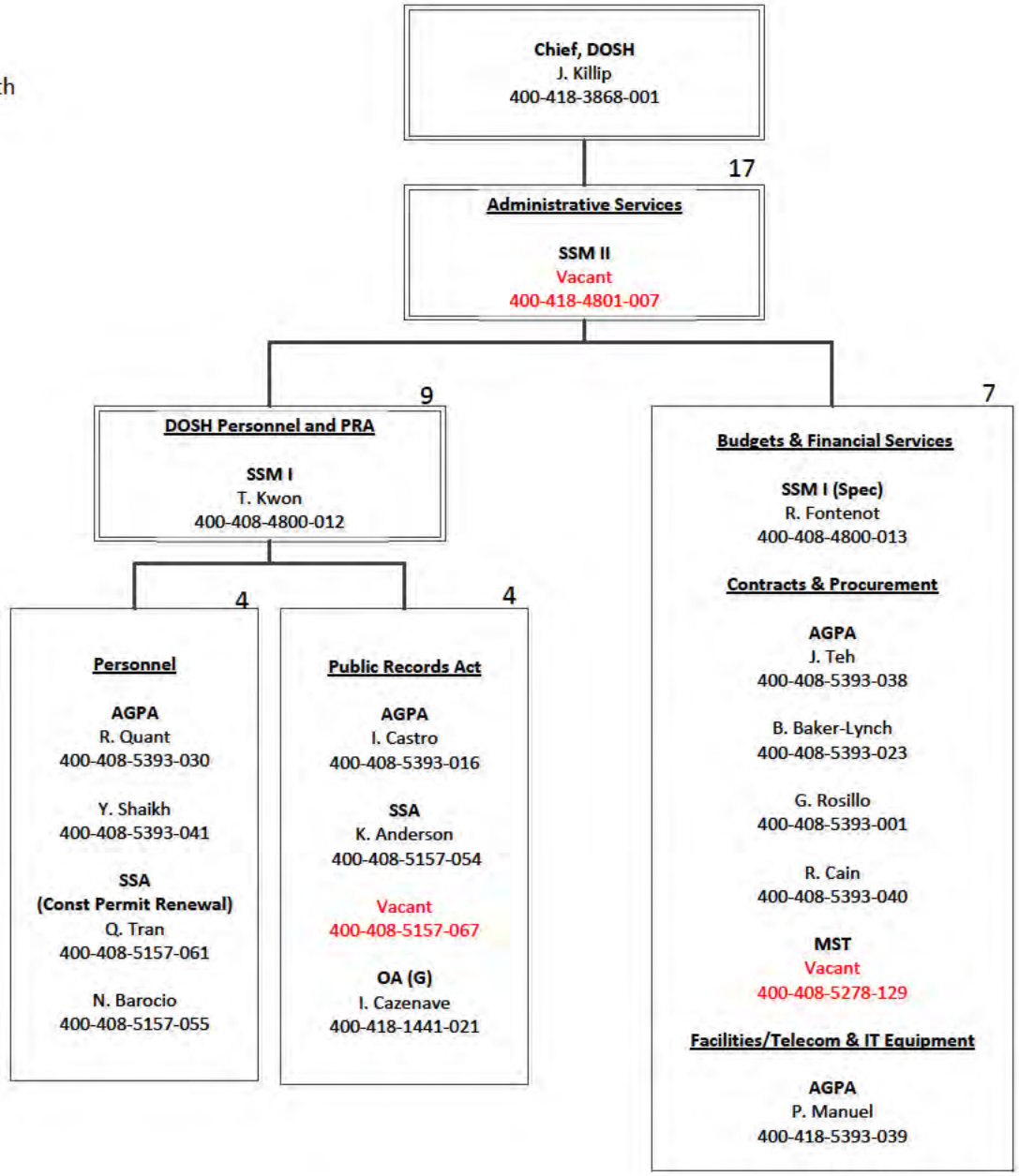

Tracy K. for June 24, 2022
Jeffrey Killip Date

State of California
Department of
Industrial Relations

Division of Occupational Safety & Health
Health, Safety, Medical & Communications
Management
April 1, 2022

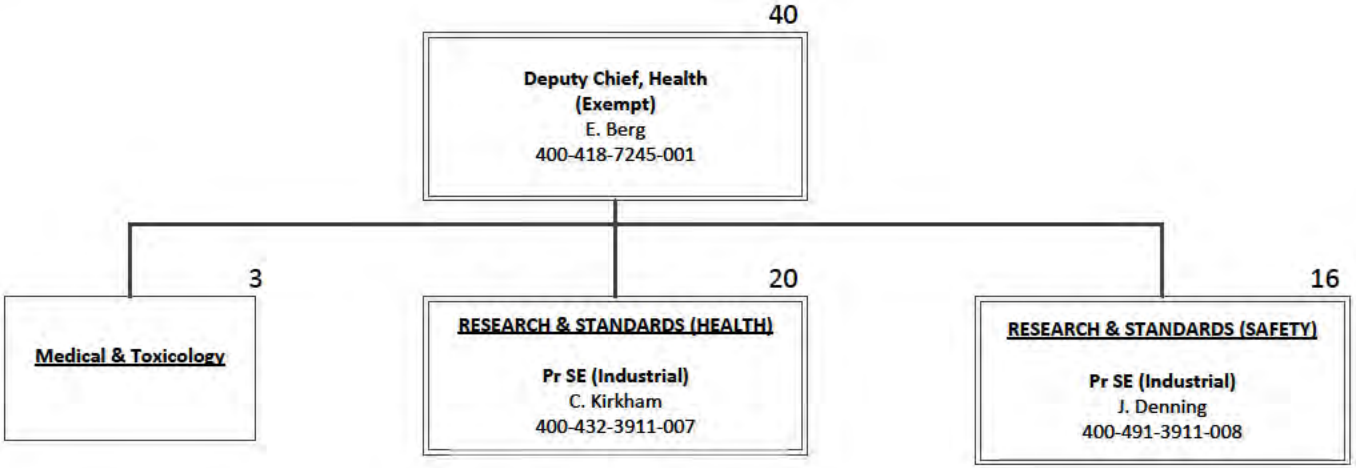

Tracy K. for
Jeffrey Killip

June 24, 2022
Date

State of California
Department of
Industrial Relations

Division of Occupational Safety & Health
Health, Safety, Medical & Communications
April 1, 2022

Authorized Positions 23

Deputy Chief, Health (Exempt)
E. Berg
400-418-7245-001

20

RESEARCH & STANDARDS (HEALTH)

Pr SE (Industrial)
C. Kirkham
400-432-3911-007

3

Medical & Toxicology

Pub Health Med Offc III
Vacant
400-462-7705-005

P. Papanek (RA)
400-462-7705-904

Nurse Cons III (Spec)
M. Kochie
400-462-8181-007

OA (T)
R. Cervantes
400-448-1379-130

9

OAKLAND UNIT

Sr SE (Industrial)
Vacant
400-432-3909-066

K. Park
400-432-3909-068

R. Gray
400-432-3909-072

MG Delizo
400-432-3909-077

K. Graulich
400-432-3909-020

S. Eckhardt
400-432-3909-088

P. Scholz (RA)
400-432-3909-904

D. Gold (RA)
400-432-3909-904

ASE
Vacant
400-432-3929-155

Staff Toxicologist (Specialist)
G. Keating
400-432-7978-005

MST
Vacant
400-432-5278-098

3

SACRAMENTO UNIT

Sr SE (Industrial)
Vacant
400-441-3909-071

AGPA
V. Royo
400-441-5393-026

OT (T)
Vacant
400-441-1139-356

7

OAKLAND ASBESTOS CONTRACTORS' REGISTRATION

ASE
R. Olson, Jr.
400-415-3929-600

SACRAMENTO ASBESTOS CONSULTANT CERTIFICATION AND APPROVAL

Sr SE (Industrial)
J. Ferrell
400-490-3909-084

ASE
J. Craighead
400-490-3929-039

AGPA
Vacant
400-490-5393-033

SSA
L. Ikami
400-490-5157-059

MST
Vacant
400-490-5278-114

OT (T)
S. Lengyel
400-490-1139-310

Tracy K. for June 24, 2022
Jeffrey Killip Date

State of California
Department of
Industrial Relations

Division of Occupational Safety & Health
Health, Safety, Medical & Communications
April 1, 2022

Authorized Positions 16

Deputy Chief, Health
(Exempt)
E. Berg
400-418-7245-001

16

RESEARCH & STANDARDS (SAFETY)

Pr SE (Industrial)
J. Denning
400-491-3911-008

4

SANTA ANA
SPECIAL PROJECTS/ RESEARCH

Sr SE (Industrial)
A. Gupta
400-491-3909-083

Vacant
400-491-3909-060

MST
S. Hom
400-491-5278-099

Vacant
400-491-5278-097

5

SANTA ANA CRANE UNIT

Sr SE (Industrial)
P. Yow
400-497-3909-031

ASE (Const)
J. McCormick
400-497-3896-002

R. Sage
400-497-3896-005

O. Ramirez
400-497-3896-006

ASE
K. Ramesh
400-497-3929-655

4

AMERICAN CANYON CRANE UNIT

ASE (Const)
D. Thrash
400-496-3896-001

K. Souza
400-496-3896-004

ASE
J. McCarthy
400-496-3929-148

M. Moran
400-496-3929-355

2

OAKLAND

Sr SE (Industrial)
Y. Yap
400-435-3909-043

S. Price
400-435-3909-046

L. McCune (RA)
400-435-3909-904

Tracy K. for June 24, 2022
Jeffrey Killip Date

State of California
Department of
Industrial Relations

Division of Occupational Safety & Health
Consultation Services – Santa Ana HQ
April 1, 2022

Authorized Positions 71

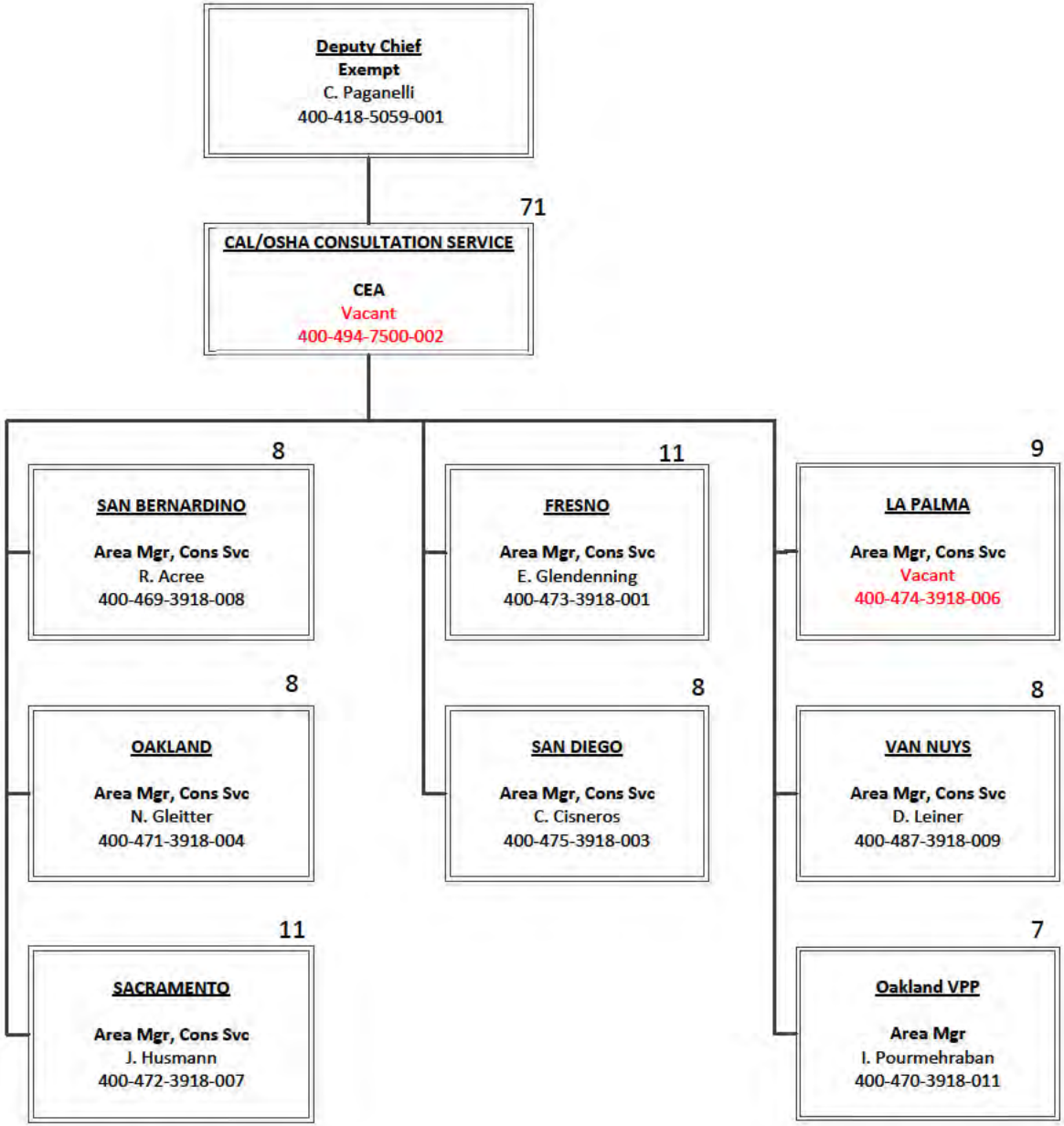

Tracy K. for June 24, 2022
Jeffrey Killip Date

State of California
Department of
Industrial Relations

Division of Occupational Safety & Health
Consultation Services – San Bernardino, Oakland, Sacramento
April 1, 2022

Authorized Positions 27

CAL/OSHA CONSULTATION SERVICE

CEA
Vacant
400-494-7500-002

8

SAN BERNARDINO

Area Mgr, Cons Svc
R. Acree
400-469-3918-008

7

ASE
Vacant
400-469-3929-006

J. Tojin
400-469-3929-102

Vacant
400-469-3929-351

J. McCourt
400-469-3929-486

R. Pimentel
400-469-3929-643

MST
Vacant
400-469-5278-085

O T (T)
P. Rojas
400-469-1139-326

8

OAKLAND

Area Mgr, Cons Svc
N. Gleitter
400-471-3918-004

7

ASE
M. Stainer
400-471-3929-004

M. Kenyon
400-471-3929-457

D. Collins
400-471-3929-105

D. Harrington
400-471-3929-106

W. Hom
400-477-3929-014

MST
O. Comia
400-471-5278-027

O T (T)
S. Dixon
400-471-1139-120

11

SACRAMENTO

Area Mgr, Cons Svc
J. Husmann
400-472-3918-007

10

Sr SE
G. McIver
400-472-3909-107

P. Corcoran
400-472-3909-085

ASE
S. Pipes
400-472-3929-005

M. Grubbs
400-472-3929-104

T. Kerle
400-472-3929-377

Vacant
400-472-3929-626

Vacant
400-472-3929-641

E. Villalta
400-472-3929-667

MST
T. Brennan
400-472-5278-122

OT (T)
R. Harris
400-472-1139-314

Tracy K. for June 24, 2022
Jeffrey Killip Date

State of California
Department of
Industrial Relations

Division of Occupational Safety & Health
Consultation Services – Fresno, San Diego
April 1, 2022

Authorized Positions 19

CAL/OSHA CONSULTATION SERVICE

CEA
Vacant
400-494-7500-002

11

FRESNO

Area Mgr, Cons Svc
E. Glendenning
400-473-3918-001

10

Sr SE (Industrial)
D. Gee
400-473-3909-012

J. Holmes
400-473-3909-065

ASE
M. Smith
400-473-3929-462

D. Stephens
400-473-3929-554

C. Fowler
400-473-3929-681

C. Armenta
400-495-3929-378

Ast SE
A. Macias
400-473-3899-030

AGPA
J. Heinz
400-495-5393-037

MST
R. Lazcano
400-495-5278-086

OT (T)
C. Bayliss
400-473-1139-165

8

SAN DIEGO

Area Mgr, Cons Svc
C. Cisneros
400-475-3918-003

7

Sr SE (Industrial)
A. Ling
400-475-3909-064

ASE
M. Sawaski
400-475-3929-046

M. Martinka
400-475-3929-644

S. Migdal
400-475-3929-645

O. Amancio
400-475-3929-325

M. Poulin
400-475-3929-696

MST
A. Ciriza
400-475-5278-125

Tracy K. for June 24, 2022
Jeffrey Killip Date

State of California
Department of
Industrial Relations

Division of Occupational Safety & Health
Consultation Services – La Palma, Van Nuys, Oakland VPP
April 1, 2022

Authorized Positions 24

CAL/OSHA CONSULTATION SERVICE

CEA
Vacant
400-494-7500-002

LA PALMA — 9

Area Mgr, Cons Svc
Vacant
400-474-3918-006

8

Sr SE (Industrial)
Z. Ali
400-474-3909-053

ASE
A. Alfaro
400-474-3929-499

S. Chiou
400-474-3929-646

E. Lee
400-474-3929-665

Vacant
400-474-3929-666

S. Ratigan
400-474-3929-668

MST
M. Blanco-Cervantes
400-474-5278-127

OT (T)
B. Godfrey
400-474-1139-361

VAN NUYS — 8

Area Mgr, Cons Svc
D. Leiner
400-487-3918-009

7

ASE
Vacant
400-487-3929-049

Vacant
400-487-3929-448

C. Slepak
400-487-3929-647

Vacant
400-487-3929-649

D. Lopez
400-487-3929-648

IT Tech
E. Kushnatsian
400-487-1400-016

OT (T)
L. De La Cerra
400-487-1139-130

Oakland VPP — 7

Area Mgr
I. Pourmehraban
400-470-3918-011

6

ASE
Vacant
400-474-3929-543

Vacant
400-474-3929-633

Vacant
400-474-3929-014

M. Sarfehnia
400-470-3929-333

R. Garza
400-470-3929-582

MST
W. Walker
400-470-5278-074

Tracy K. for June 24, 2022
Jeffrey Killip Date

State of California
Department of
Industrial Relations
EST. 1927

Division of Occupational Safety & Health
Process Safety Mgmt
April 1, 2022

Authorized Positions 40

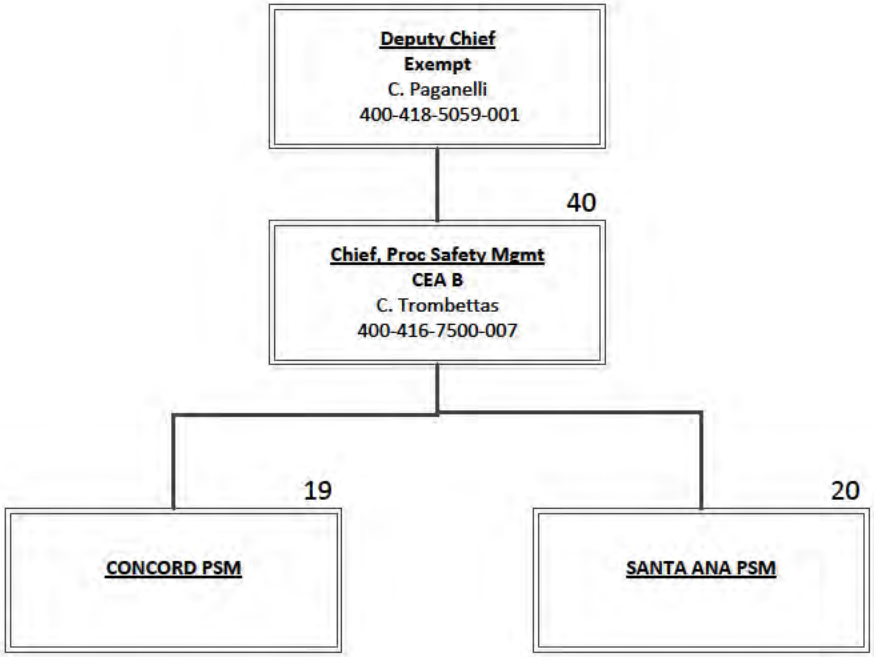

Tracy K. for
Jeffrey Killip

June 24, 2022
Date

State of California
Department of
Industrial Relations
EST. 1927

Division of Occupational Safety & Health
Process Safety Mgmt - Concord
April 1, 2022

Authorized Positions 19

Chief, Proc Safety Mgmt
CEA B
C. Trombettas
400-416-7500-007

1
SSA
G. Windmon
400-416-5157-062

10
CONCORD PSM
Non-Refinery

DM
M. Boyle
400-416-3893-036

8
CONCORD PSM
Refinery

DM
K. Koterbay
400-416-3893-080

7
Sr SE (Industrial)
J. Martin
400-416-3909-109

ASE
S. Wadsantad
400-416-3929-056

E. Austria
400-416-3929-059

Vacant
400-416-3929-061

Vacant
400-416-3929-062

D. Baranowski
400-416-3929-133

K. Bhatia
400-416-3929-192

2
Ast SE
Vacant
400-416-3899-025

OT (T)
Vacant
400-416-1139-315

7
Sr SE (Industrial)
T. Lee
400-416-3909-108

ASE
C. Hsieh
400-416-3929-625

Vacant
400-416-3929-114

C. Saxton
400-416-3929-124

Vacant
400-416-3929-162

A. Soltanzadeh
400-416-3929-503

MST
Vacant
400-416-5278-028

Tracy K. for June 24, 2022
Jeffrey Killip Date

State of California
Department of
Industrial Relations

Division of Occupational Safety & Health
Process Safety Mgmt – Santa Ana
April 1, 2022

Authorized Positions 20

Chief, Proc Safety Mgmt
CEA B
C. Trombettas
400-416-7500-007

1

Pr SE (Staff Svc)
J. Tirona
400-463-3908-005

Sr SE (Industrial)
M. Doering (RA)
400-463-3909-904

12

SANTA ANA PSM
Non-Refinery

DM
O. Bhaskar
400-463-3893-075

11

Sr SE (Industrial)
Vacant
400-463-3909-089

Vacant
400-463-3909-110

ASE
N. Diunugala
400-463-3929-063

L. Karamanukyan
400-463-3929-065

Y. Wu
400-463-3929-466

M. Alaeddini
400-463-3929-197

Vacant
400-463-3899-450

Jr SE
Vacant
400-463-3890-055

S. Shaikh
400-463-3890-063

A. Phung
400-463-3890-054

OT (T)
H. Salud
400-463-1139-334

7

SANTA ANA PSM
Refinery

DM
A. Kong
400-463-3893-081

6

ASE
Vacant
400-463-3929-455

A. Weber
400-463-3929-022

J. Warrick
400-463-3929-064

Z. Azim
400-463-3929-198

Ast SE
Vacant
400-463-3899-456

MST
B. Clark
400-463-5278-068

Tracy K. for June 24, 2022
Jeffrey Killip Date